



Church Hill View
Church Hill, Pitney, TA10 9AR

Church Hill View

Church Hill, Pitney, TA10 9AR

Guide Price - £360,000

Tenure – Freehold

Local Authority – Somerset Council

Summary

A rare opportunity to purchase a large single building plot. Planning permission has been granted for an individual single storey three bedroom dwelling of approximately 2250sqft. Elevated position, situated on the edge of the village enjoying far reaching countryside views.

Services

Any interested parties should make their own enquiries with relevant authorities. There is mains electricity available to the site, a private drainage treatment system plant will be required. Water connection will be required, a Wessex Water quote is available.

Agents Note

Access to the property is from Church Hill. The initial access point is shared with a neighbouring plot where there is full planning permission granted to convert stables into a single story dwelling application number 25/01402/FUL

Planning

Full planning details can be found on the Somerset Council planning portal under reference number 25/01401/FUL The application was approved on 20th November 2025.

Link to Planning Application

<https://publicaccess.southsomerset.gov.uk/online-applications/simpleSearchResults.do?action=firstPage>

Architect

Paul Day Architectural Designs Ltd - 01935 826805

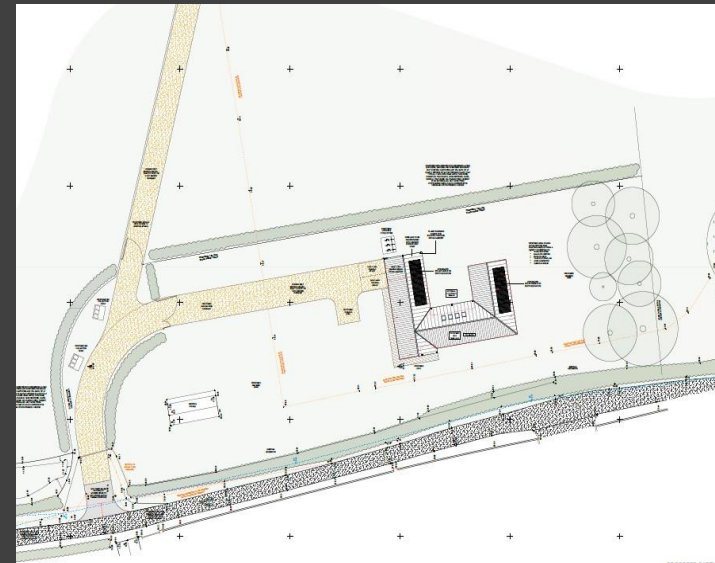



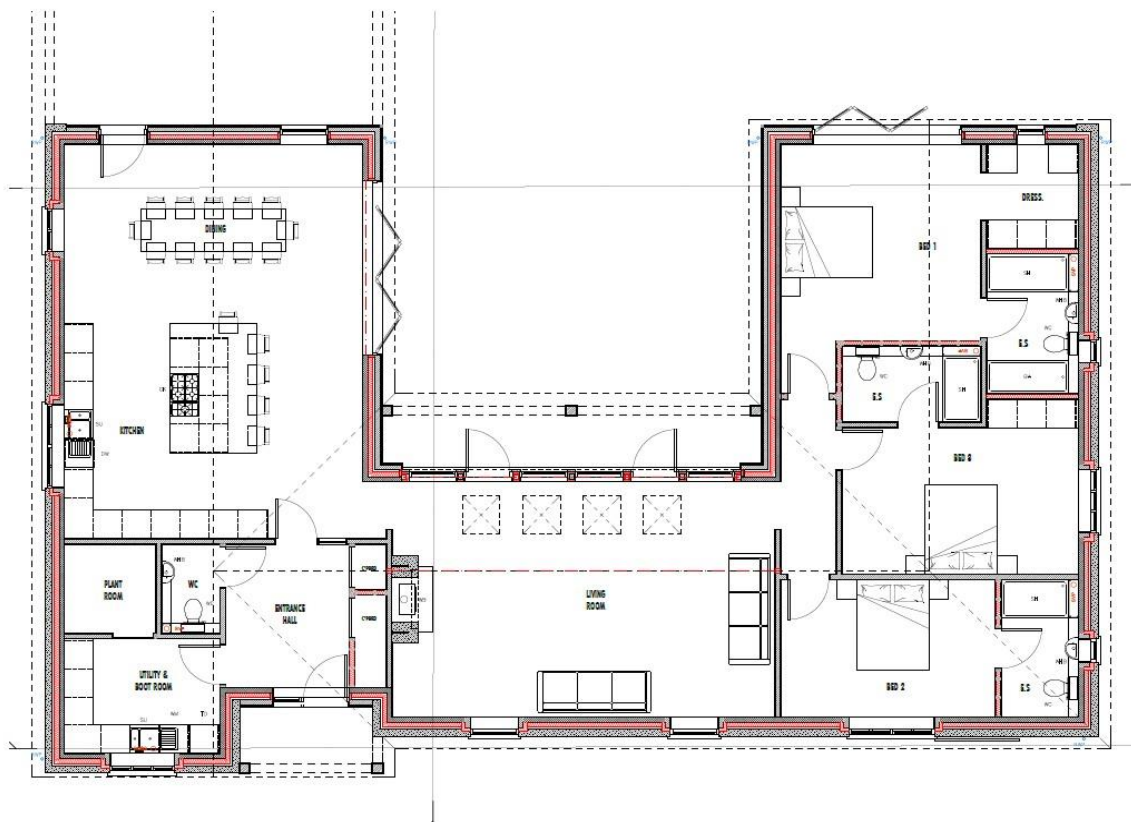

1 Brandon House, West Street, Somerton, TA11 7PS

Tel: 01458 274153

email: somerton@georgejames.properties

www.georgejames.properties



THE PROPERTY MISDESCRIPTIONS ACT 1991 The Agent has not tested any apparatus, equipment, fixtures and fittings or services and so cannot verify that they are in working order or fit for the purpose. A Buyer is advised to obtain verification from their Solicitor or Surveyor. References to the Tenure of a Property are based on information supplied by the Seller. The Agent has not had sight of the title documents. A Buyer is advised to obtain verification from their Solicitor. You are advised to check the availability of this property before travelling any distance to view. We have taken every precaution to ensure that these details are accurate and not misleading. If there is any point which is of particular importance to you, please contact us and we will provide any information you require. This is advisable, particularly if you intend to travel some distance to view the property. The mention of any appliances and services within these details does not imply that they are in full and efficient working order. These particulars are in draft form awaiting Vendors confirmation of their accuracy. These details must therefore be taken as a guide only and approved details should be requested from the agents.